

**ABELL  
SURVEYING & MAPPING**  
DELAVAN, WISCONSIN 53115  
414-728-6737

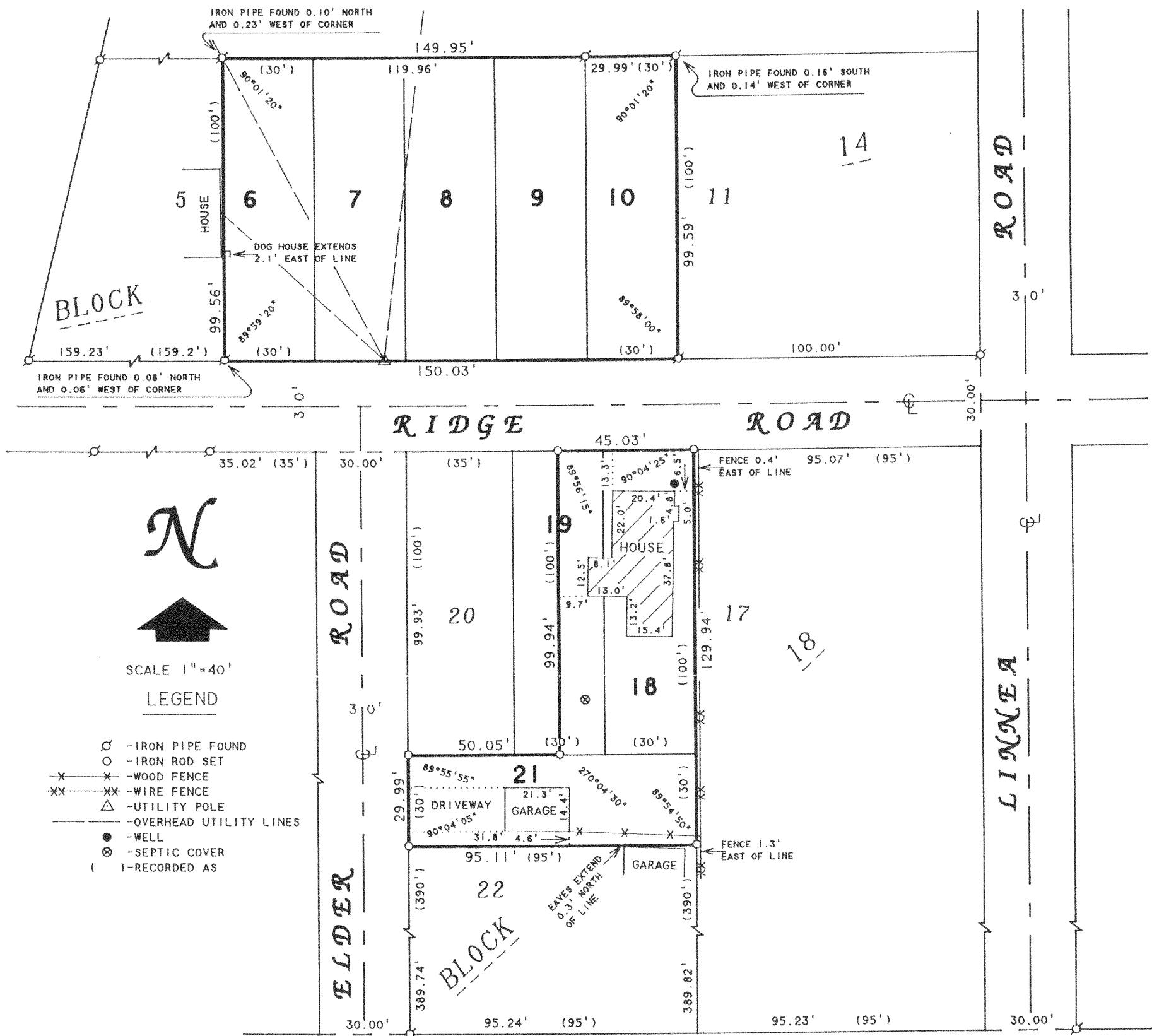

**PLAT OF SURVEY OF**

LOTS 6 - 10, BLOCK 14, LOT 18 AND  
THE EAST 1/2 OF LOT 19, LOT 21,  
BLOCK 18 OF SKANSEN SWEDISH TRIBUNE  
NEWS SUBDIVISION, LOCATED IN T3N,  
R15E, WALWORTH COUNTY, WISCONSIN.

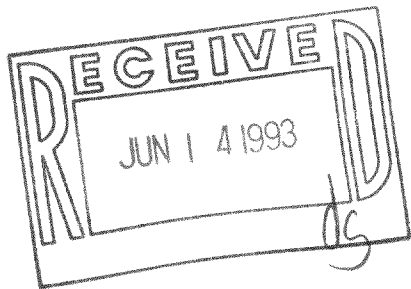

ORDERED BY: CENTURY 21 - WALTON REALTY  
202 EAST MAIN STREET  
WHITEWATER, WI. 53190

I HEREBY CERTIFY THAT I HAVE SURVEYED THE ABOVE DESCRIBED PROPERTY AND THAT THE ABOVE MAP IS A TRUE REPRESENTATION THEREOF AND SHOWS THE SIZE AND LOCATION OF THE PROPERTY, ITS EXTERIOR BOUNDARIES, THE LOCATION OF ALL VISIBLE STRUCTURES AND DIMENSIONS OF ALL PRINCIPAL BUILDINGS THEREON, BOUNDARY FENCES, APPARENT EASEMENTS, ROADWAYS AND VISIBLE ENCROACHMENTS, IF ANY, TO THE BEST OF MY KNOWLEDGE AND BELIEF.

THIS SURVEY IS MADE FOR THE USE OF THE PRESENT OWNERS OF THE PROPERTY, AND ALSO THOSE WHO PURCHASE, MORTGAGE, OR GUARANTEE THE TITLE THERETO WITHIN ONE (1) YEAR FROM DATE HEREON.

*David F. Abell*

DAVID F. ABELL  
WISCONSIN REGISTERED LAND SURVEYOR, S-1596

*March 11, 1993*

DATE: \_\_\_\_\_ JOB NUMBER - 93030  
NOTE: THIS IS NOT A CERTIFIED COPY UNLESS SEALED.

CS-227  
CS-312  
CS-314

315-384